

STYLE REF: TC200

STYLE NAME: WASHINGTON

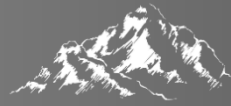

Rock Fall®

INNOVATION IN SAFETY FOOTWEAR

SPECIFICATION: EN ISO 20345:2011 S5 SRC | SIZE UK 3-13 (WHOLE SIZES) | COLOUR: BLACK

SUPERIOR QUALITY PREMIUM WELLINGTON, EU MANUFACTURED, SOFT PVC

TC200

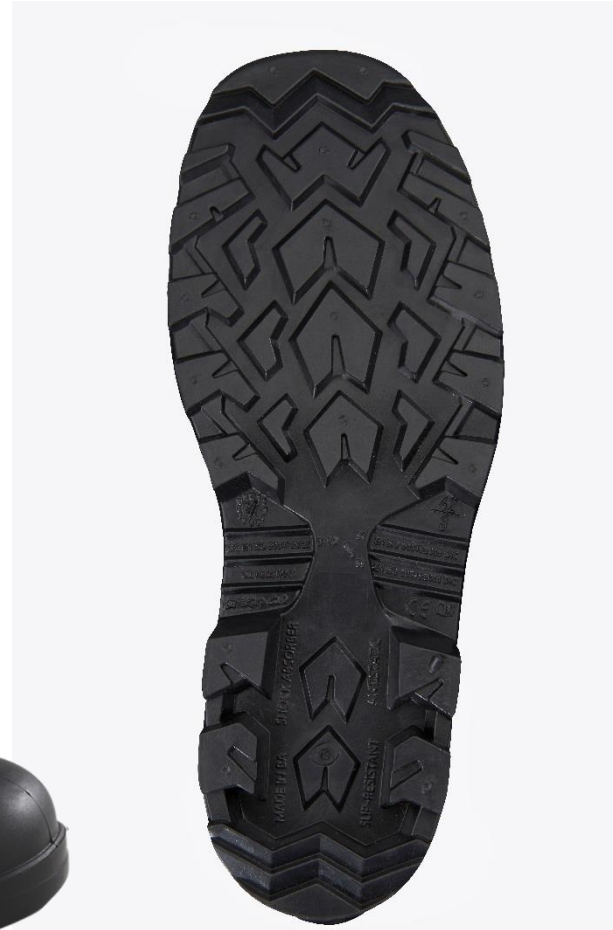

CLICK A FEATURE OR COMPONENT TO LEARN MORE



Anti Static



Oil Resistant



Protective Midsole



Protective Toecap



Small Sizes Available



Waterproof Membrane



Highest Level Slip Resistance

Upper Materials

Soft PVC

Outsole

Virgin PVC

Internal Toecap

Steel

Lining Materials

Mesh to PVC Laminate

Internal Midsole

Stainless Steel

SUBJECT TO CHANGE WITHOUT PRIOR NOTICE: 01/03/2016

WWW.ROCKFALL.CO.UK | WWW.ROCKFALL.CO.UK/PRODUCTS/WASHINGTON

PROUDLY MANUFACTURED BY ROCK FALL UK, MAJOR HOUSE, WIMSEY WAY, ALFRETON, DERBYSHIRE, DE55 4LS

EC DECLARATION OF CONFORMITY



Head Office & Distribution Centre

Rock Fall UK Limited
Unit 1 Major House
Wimsey Way
Alfreton, Derbyshire
England. DE55 4LS

E: sales@rockfall.co.uk
T: 01773 608616

www.rockfall.co.uk

The manufacturer or his nominated representative established in the community;

**ROCK FALL UK LTD
MAJOR HOUSE, UNIT 1
WIMSEY WAY
ALFRETON
DERBYSHIRE, DE55 4LS
UNITED KINGDOM**

Declares that the PPE described hereafter;

TOMCAT WASHINGTON TC200

Is in conformity with the provisions of Council Directive 89/686/EEC and, where such is the case, with the national standard transposing harmonised standard no. EN ISO 20345:2011 (for the PPE referred to in Article 8(2))

This declaration of conformity is issued under the sole responsibility of the manufacturer;

**ROCK FALL UK LTD
MAJOR HOUSE, UNIT 1
WIMSEY WAY
ALFRETON
DERBYSHIRE, DE55 4LS
UNITED KINGDOM**

Is identical to the PPE which is subject of EC certificate No **0161/20903/14** Issued by:-

**ANCI SERVIZI SRL
SEZIONE CIMAC C.SO G. BRODOLINI
19 - 27029 VIGEVANO (PV)
ITALY**

Is subject to the procedure set out in Article 11 point A or point B of the Directive 89/686/EEC under the supervision of the notified body:

**ANCI SERVIZI SRL
SEZIONE CIMAC C.SO G. BRODOLINI
19 - 27029 VIGEVANO (PV)
ITALY**

Signature:

Position: Director

Date: 01/01/2017



A.N.C.I. Servizi S.r.l.

Sede legale e amministrativa
20149 MILANO
Via Monte Rosa, 21
Tel. 02.438291
Fax 02.48005833
Cap. Soc.: € 10.400 i.v.
C.F./P.I.: 07199040150
Reg. Imprese n° 229059
Trib. di Milano
R.E.A. n° 1147818



CIMAC Centro Italiano
Materiali di Applicazione
Calzaturiera

Sede operativa
C.so G. Brodolini, 19 - 27029 VIGEVANO (PV) - Tel. 0381.84722 - Fax 0381.73393
E-mail: ce@cimaonline.com - Internet: www.cimaonline.com

According to the EEC instructions 89/686 dated 21st of December 1989, concerning the standardisation of legislation of all member countries with regard to individual protection systems and the relative legislative decree dated 4th of December 1992, N° 475,

**A.N.C.I. servizi s.r.l. - C.I.M.A.C. section
CENTRO ITALIANO MATERIALI DI APPLICAZIONE CALZATURIERA
Community Identification N° 0465**

grants:

**EC TYPE-EXAMINATION CERTIFICATE
MODULE B – EC TYPE-EXAMINATION
N° 0161/20903/14**

for the following model of Personal Protective Equipment for II category:

Knee-height safety boot art. "TOMCAT"

Manufacturer (see notes):

ROCK FALL UK LTD

**UNIT 1 MAJOR HOUSE, WIMSEY WAY
DE 55 4LS ALFRETON, DERBYSHIRE
UNITED KINGDOM**

Vigevano, 14/01/2014

Responsible of EC certification of PPE
of the foot and leg
Pietro Biglia

Technical Responsible
Giuseppe Bellotti



LAB N° 0005



Determination of slip resistance of safety footwear for professional use according to EN ISO 20344:2011 5.11 / EN ISO 13287:2012 standards.

Results:	Requirements of EN ISO 20345:2011												
WHOLE FOOTWEAR													
“SRA” requirement:													
Coefficient of friction:	<ul style="list-style-type: none">- Testing surface: pressed ceramic tile floor (Eurotile 2)- Lubricant: detergent solution- test mode: forward flat slip <table style="width: 100%;"><tr><td style="text-align: center;">size 36 right = 0,33</td><td style="text-align: center;">≥ 0,32</td></tr><tr><td style="text-align: center;">size 36 left = 0,33</td><td></td></tr><tr><td style="text-align: center;">size 42 right = 0,33</td><td></td></tr><tr><td style="text-align: center;">size 42 left = 0,33</td><td></td></tr><tr><td style="text-align: center;">size 48 right = 0,34</td><td></td></tr><tr><td style="text-align: center;">size 48 left = 0,34</td><td></td></tr></table>	size 36 right = 0,33	≥ 0,32	size 36 left = 0,33		size 42 right = 0,33		size 42 left = 0,33		size 48 right = 0,34		size 48 left = 0,34	
size 36 right = 0,33	≥ 0,32												
size 36 left = 0,33													
size 42 right = 0,33													
size 42 left = 0,33													
size 48 right = 0,34													
size 48 left = 0,34													
Coefficient of friction:	<ul style="list-style-type: none">- Testing surface: pressed ceramic tile floor (Eurotile 2)- Lubricant: detergent solution- test mode: forward heel slip at angled contact (7°) <table style="width: 100%;"><tr><td style="text-align: center;">size 36 right = 0,30</td><td style="text-align: center;">≥ 0,28</td></tr><tr><td style="text-align: center;">size 36 left = 0,30</td><td></td></tr><tr><td style="text-align: center;">size 42 right = 0,30</td><td></td></tr><tr><td style="text-align: center;">size 42 left = 0,30</td><td></td></tr><tr><td style="text-align: center;">size 48 right = 0,30</td><td></td></tr><tr><td style="text-align: center;">size 48 left = 0,30</td><td></td></tr></table>	size 36 right = 0,30	≥ 0,28	size 36 left = 0,30		size 42 right = 0,30		size 42 left = 0,30		size 48 right = 0,30		size 48 left = 0,30	
size 36 right = 0,30	≥ 0,28												
size 36 left = 0,30													
size 42 right = 0,30													
size 42 left = 0,30													
size 48 right = 0,30													
size 48 left = 0,30													



LAB N° 0005



“SRB” requirement:

Coefficient of friction:

- Testing surface: stainless steel plate Number 1.4301, Type 2G (cold rolled, ground)
- Lubricant: glycerine
- test mode: forward flat slip

size 36 right = 0,19
 size 36 left = 0,19
 size 42 right = 0,19
 size 42 left = 0,19
 size 48 right = 0,20
 size 48 left = 0,20

$\geq 0,18$

Coefficient of friction:

- Testing surface: stainless steel plate Number 1.4301, Type 2G (cold rolled, ground)
- Lubricant: glycerine
- forward heel slip at angled contact (7°)

size 36 right = 0,13
 size 36 left = 0,13
 size 42 right = 0,13
 size 42 left = 0,13
 size 48 right = 0,13
 size 48 left = 0,13

$\geq 0,13$

* End of Test Report *